

**SURVEYOR'S CERTIFICATE**

I CERTIFY THAT:

- THIS SURVEY AND PLAN ARE CORRECT AND IN ACCORDANCE WITH THE SURVEYS ACT, THE SURVEYORS ACT AND THE LAND TITLES ACT AND THE REGULATIONS MADE UNDER THEM.
- THE SURVEY WAS COMPLETED ON THE 18th DAY OF JUNE, 2004.

February 22<sup>nd</sup> 2005  
 DATE *John F. Goltz*  
 JOHN F. GOLTZ  
 ONTARIO LAND SURVEYOR

**PLAN OF SURVEY OF PART OF  
 LOT 26  
 CONCESSION 2  
 GEOGRAPHIC TOWNSHIP  
 OF BATHURST  
 TAY VALLEY TOWNSHIP  
 COUNTY OF LANARK  
 JOHN GOLTZ SURVEYING INC.**

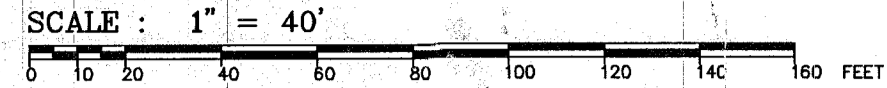

**IMPERIAL :**  
 DISTANCES SHOWN ON THIS PLAN ARE IN FEET AND CAN BE CONVERTED TO METRES BY MULTIPLYING BY 0.3048.

I REQUIRE THIS PLAN TO BE DEPOSITED UNDER THE LAND TITLES ACT.  
 DATE February 22<sup>nd</sup> 2005  
*John F. Goltz*  
 JOHN F. GOLTZ O.L.S.

**PLAN 27R-8644**  
 RECEIVED AND DEPOSITED  
 DATE Feb. 23, 2005  
*Sandra J. Kew*  
 LAND REGISTRAR FOR THE LAND TITLES DIVISION OF LANARK (No. 27)

PART	DESCRIPTION	P.I.N	AREA (acres)
1	Part of LOT 26, CON. 2	Part 05186-0096 (LT)	0.129

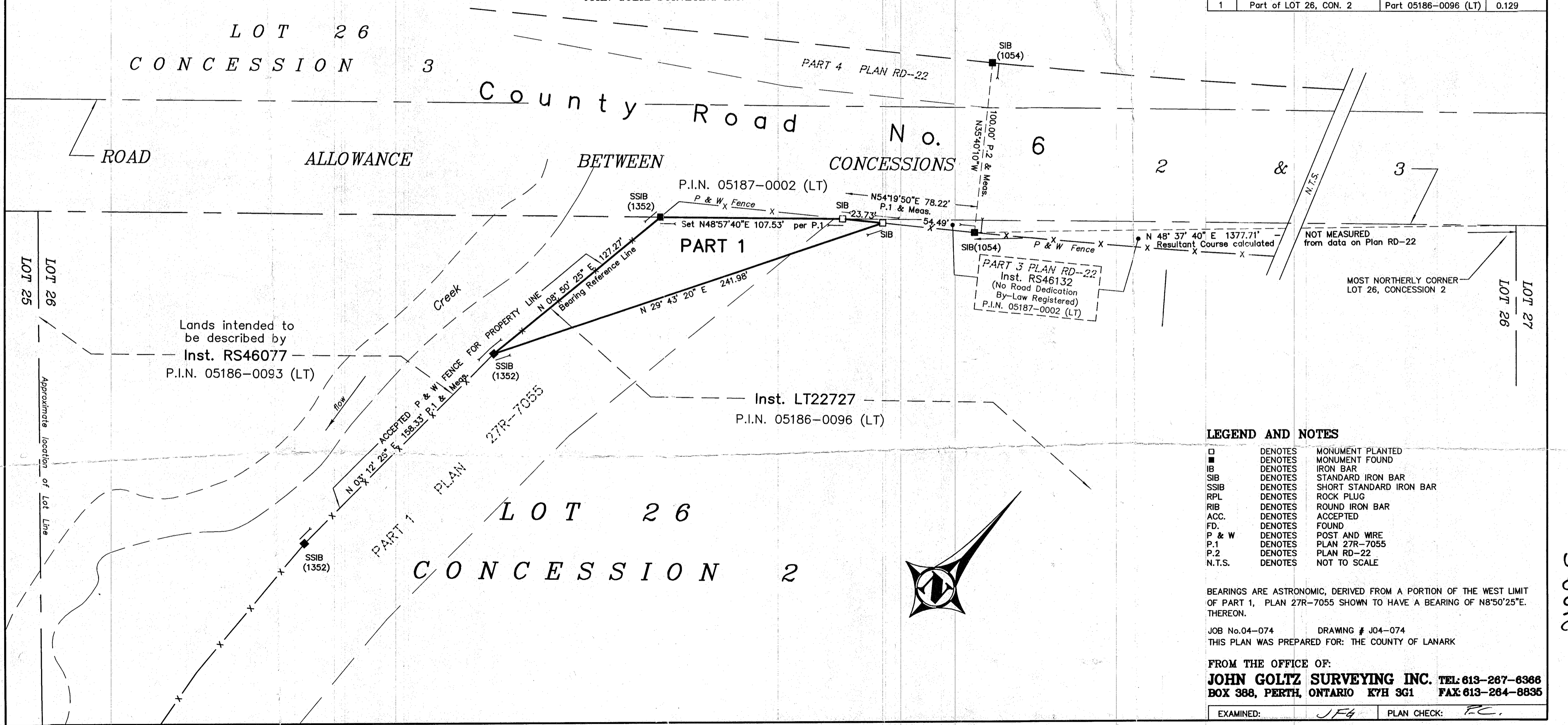

**LEGEND AND NOTES**

□	DENOTES	MONUMENT PLANTED
■	DENOTES	MONUMENT FOUND
IB	DENOTES	IRON BAR
SIB	DENOTES	STANDARD IRON BAR
SSIB	DENOTES	SHORT STANDARD IRON BAR
RPL	DENOTES	ROCK PLUG
RIB	DENOTES	ROUND IRON BAR
ACC.	DENOTES	ACCEPTED
FD.	DENOTES	FOUND
P & W	DENOTES	POST AND WIRE
P.1	DENOTES	PLAN 27R-7055
P.2	DENOTES	PLAN RD-22
N.T.S.	DENOTES	NOT TO SCALE

BEARINGS ARE ASTRONOMIC, DERIVED FROM A PORTION OF THE WEST LIMIT OF PART 1, PLAN 27R-7055 SHOWN TO HAVE A BEARING OF N8°50'25"E. THEREON.

JOB No.04-074 DRAWING # J04-074  
 THIS PLAN WAS PREPARED FOR: THE COUNTY OF LANARK

FROM THE OFFICE OF:  
**JOHN GOLTZ SURVEYING INC. TEL: 613-267-6366**  
**BOX 368, PERTH, ONTARIO K7H 3G1 FAX: 613-264-8836**

EXAMINED: *JFG* PLAN CHECK: *PC*

2129.S